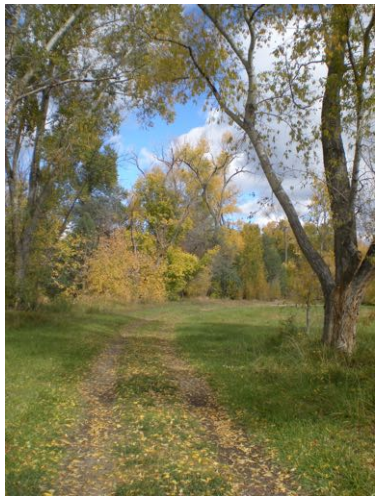

Path along the Pecos River

Schedule

Check-in begins at 3 PM on Friday. After dinner we will have an opening speaker meeting and then we'll begin our 24 hours of silence. The retreat will close by noon on Sunday. An agenda with details and planned activities will be emailed to registrants prior to arrival and available at registration.

Scholarships

A limited number of scholarships is available on a first come, first served basis depending on donations and registration numbers. **Please complete our Online Registration Form at** ***https://oa-cnmi.org/pecos-retreat-2/*** to request consideration for a scholarship OR to make a donation to the Retreat Scholarship Fund. Call or email Mary Lou A. with questions 830-279-9526 - cnmiretreat@gmail.com.

Contact Information

If you have questions or concerns feel free to contact:

Mary Lou A.. at 830-279-9526
or
Vanessa G. at 505-507-9894

email:
cnmiretreat@gmail.com

website:
www.oa-cnmi.org

Pecos Benedictine Monastery
16 Guadalupe Lane
Pecos, New Mexico 87552

Directions from ABQ/Santa Fe:
Take I-25 N to the Glorieta/Pecos exit #299. Turn left, go over the interstate, then turn right at NM-50 towards Pecos. Go 6 miles. Turn left onto N. Main/NM-63. Go 1.5 miles to the monastery on the left side of the

OA Silent Retreat

October 20th – 22nd

2023

More will be Revealed …

Hosanna Madonna

Recovering Together

Join us as we experience the tranquility of this lovely Pecos Monastery setting. The monastery is nestled in a valley (7000 feet high) in New Mexico's Sangre de Cristo Mountains.

We'll be exploring our theme of "More will be Revealed…" with meetings and sharing, and in silence together. The extensive monastery property offers many areas for walking, vigorous hiking, and places to rest and meditate. There will be contemplative arts and crafts and other inspirational activities.

On Saturday evening, we'll come together for a ceremony to close our silent period and share our experiences.

LODGING

We will be housed in Tolomei Center and in the Main Guest House next door. All guest rooms have private bathrooms. Each registrant will be assigned a single room unless they specifically request a roommate on their ONLINE REGISTATION FORM. There is no difference in price per person between single and requests for double occupancy. Registration fees are per person in an effort to keep registration fees low for all. Two rooms are wheelchair accessible.

MEALS

Meals will include dinner on Friday night through breakfast on Sunday morning. The main meal of the day is served at mid-day while soup, salad, and sandwich fixings are served in the evening. The Abby makes every effort to accommodate our need for healthful food choices. However, as OA's we must be prepared to meet our own specific food plans and registrants may bring abstinent food as necessary. Access to both a refrigerator and a microwave in the Tolomei Center mini-kitchen is available. A coffee maker and tea kettle are located there, too. Coffee, tea, and water will be available all day.

REGISTRATION

Please complete our Online Registration Form at *https://oa-cnmi.org/pecos-retreat-2/* If you choose to initially not pay the full amount of the Retreat Registration Fee ($265.00/person), a 50% deposit ($132.50) will hold your space. You may make payments against your outstanding balance at any time.

For those wishing to register by phone or by USPS mail or to pay by check, please contact Mary Lou A. 830-279-9526, cnmiretreat@gmail.com for assistance.

FINAL PAYMENTS

The final charge for any outstanding registration balance will occur against your registration's method of payment on **August 20, 2023**.

Registration closes on September 20, 2023.

CANCELLATION POLICY

Your deposit and any payments will be fully refundable, less $5, up until August 20, 2023

NO REFUNDS WILL BE ISSUED AFTER AUGUST 20, 2023

(Extenuating circumstances will be considered on an individual basis.)

Please contact
Mary Lou A. 830-279-9526
cnmiretreat@gmail.com